

FRONT ELEVATION

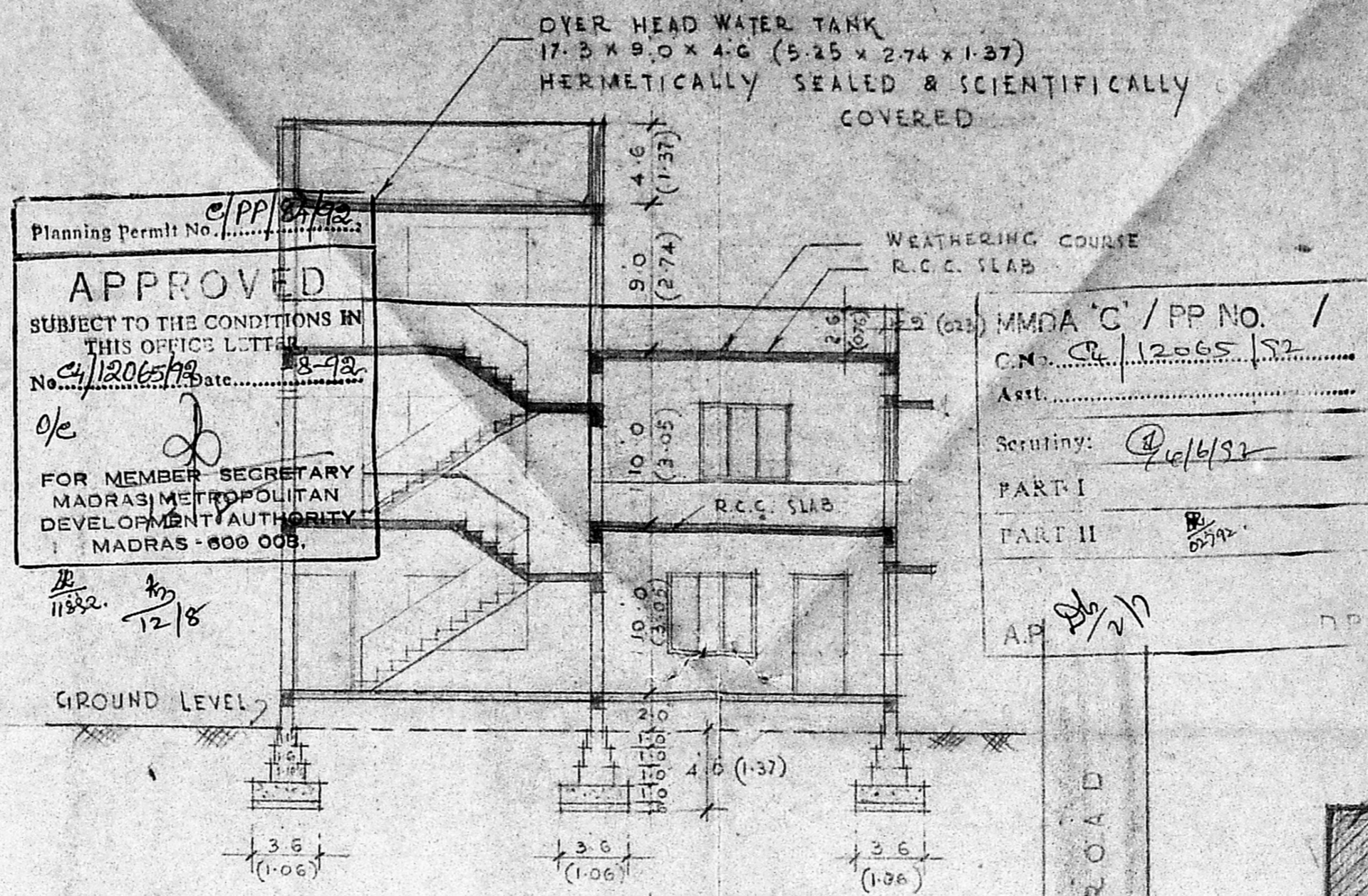

SECTION A.A.

LAY-OUT PLAN
NOT TO SCALE

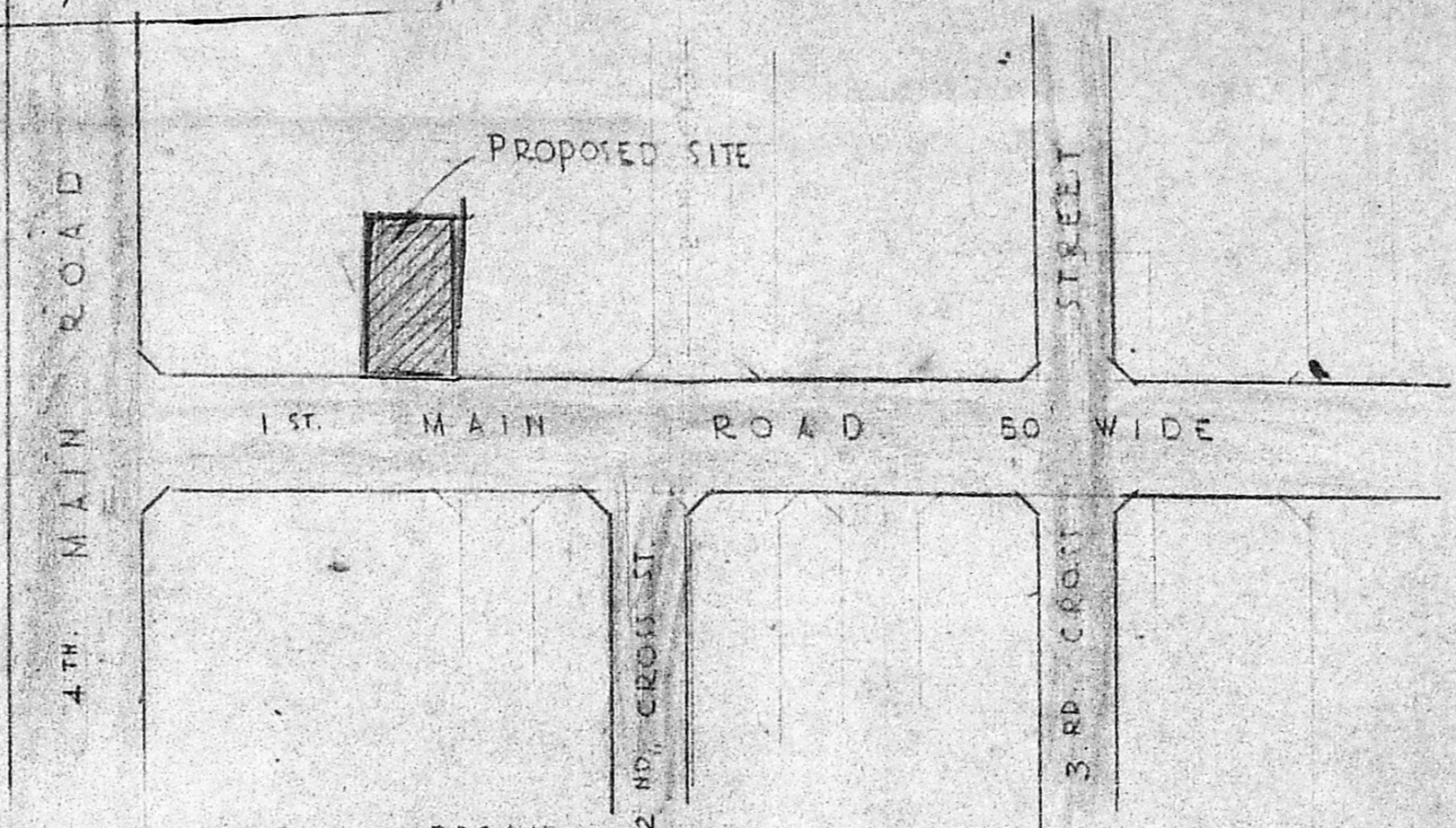

SCHEDULE OF JOINERY :

D	T.W. DØR	3.3 x 6.6	(0.99 x 1.98)
D1	T.W. DØR	3.0 x 6.6	(0.91 x 1.98)
D2	T.W. DØR	2.6 x 6.6	(0.76 x 1.98)
W	T.W. WINDOW	5.0 x 4.0	(1.52 x 1.21)
W1	T.W. WINDOW	4.0 x 4.0	(1.21 x 1.21)
W2	T.W. WINDOW	3.5 x 4.0	(0.91 x 1.21)
W3	T.W. WINDOW	2.3 x 4.0	(0.68 x 1.21)
V	VENTILATOR	2.6 x 1.6	(0.75 x 0.45)

AREA STATEMENT :

	SQ. FT.	M ²
Plot Area	5624	541
EXISTING GROUND FLOOR	1362	127
EXISTING FIRST FLOOR	197	18
PROPOSED FIRST FLOOR	1430	133
PROPOSED STAIR CASE	197	18
Plot Coverage	23.3%	
F.S.I.	0.51	

NOTE :
 EXISTING WORK
 PROPOSED WORK
 BOUNDARY LINE
 ROAD

SCALE : 1/8" = 1'-0"

PLAN SHOWING THE PROPOSED ADDITONS AND ALTERATIONS FOR PRIMARY SCHOOL IN PLOT NO. C137 AT PRE. NO. 45 FIRST MAIN ROAD, NANGANALLUR, MADRAS. 61. CO-OPERATIVE BUILDING SCHEME IN S. NO. 24/7 AND 24/3.

OWNER :
K. S. S. Datti
Chinnai Saraswathi vidyalaya

ARCHITECT :
 N. G. YADAV BARCH, A.M.A. CIV.
 10, ASHOK ROAD
 ALWARPET,
 MADRAS - 18.

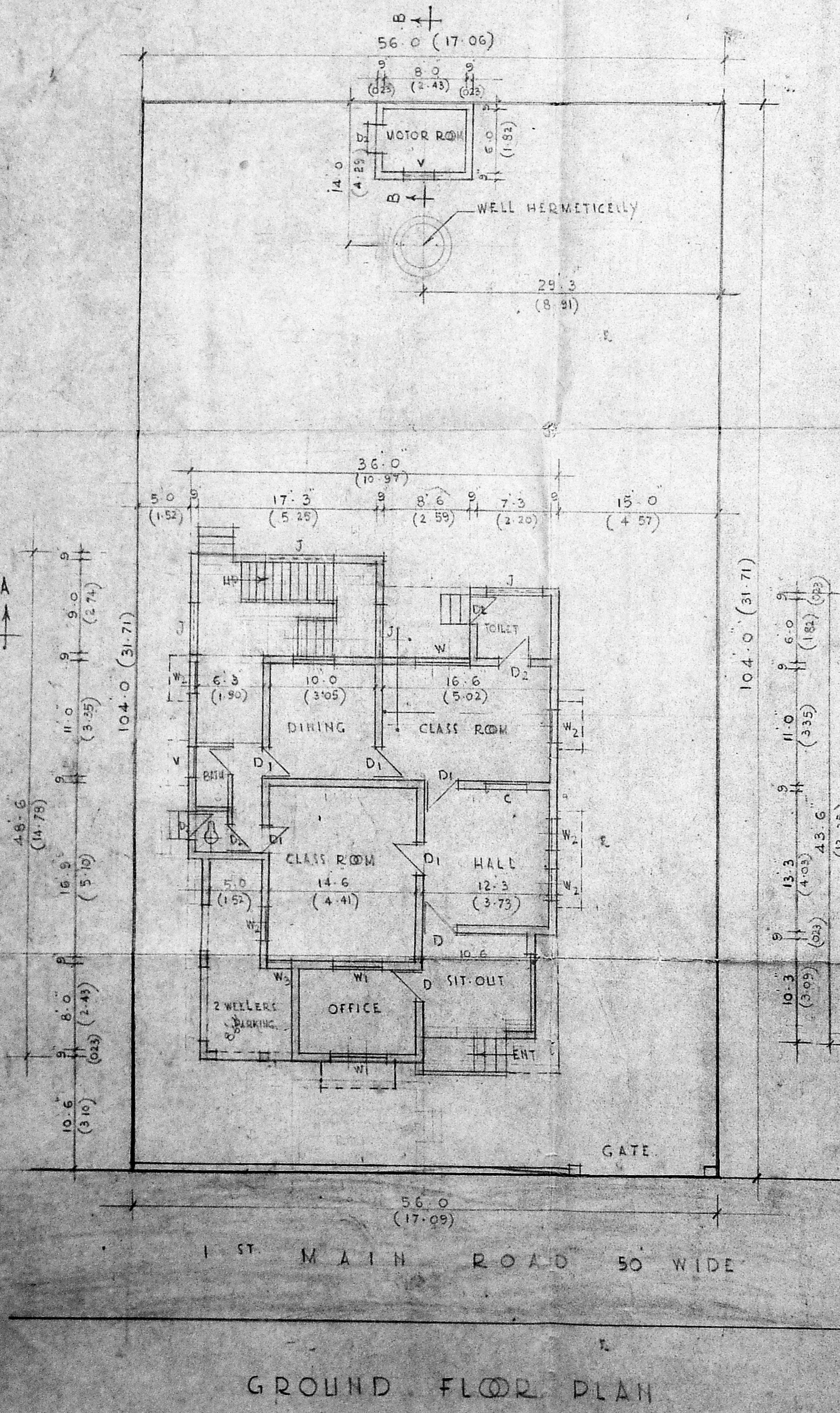

GROUND FLOOR PLAN

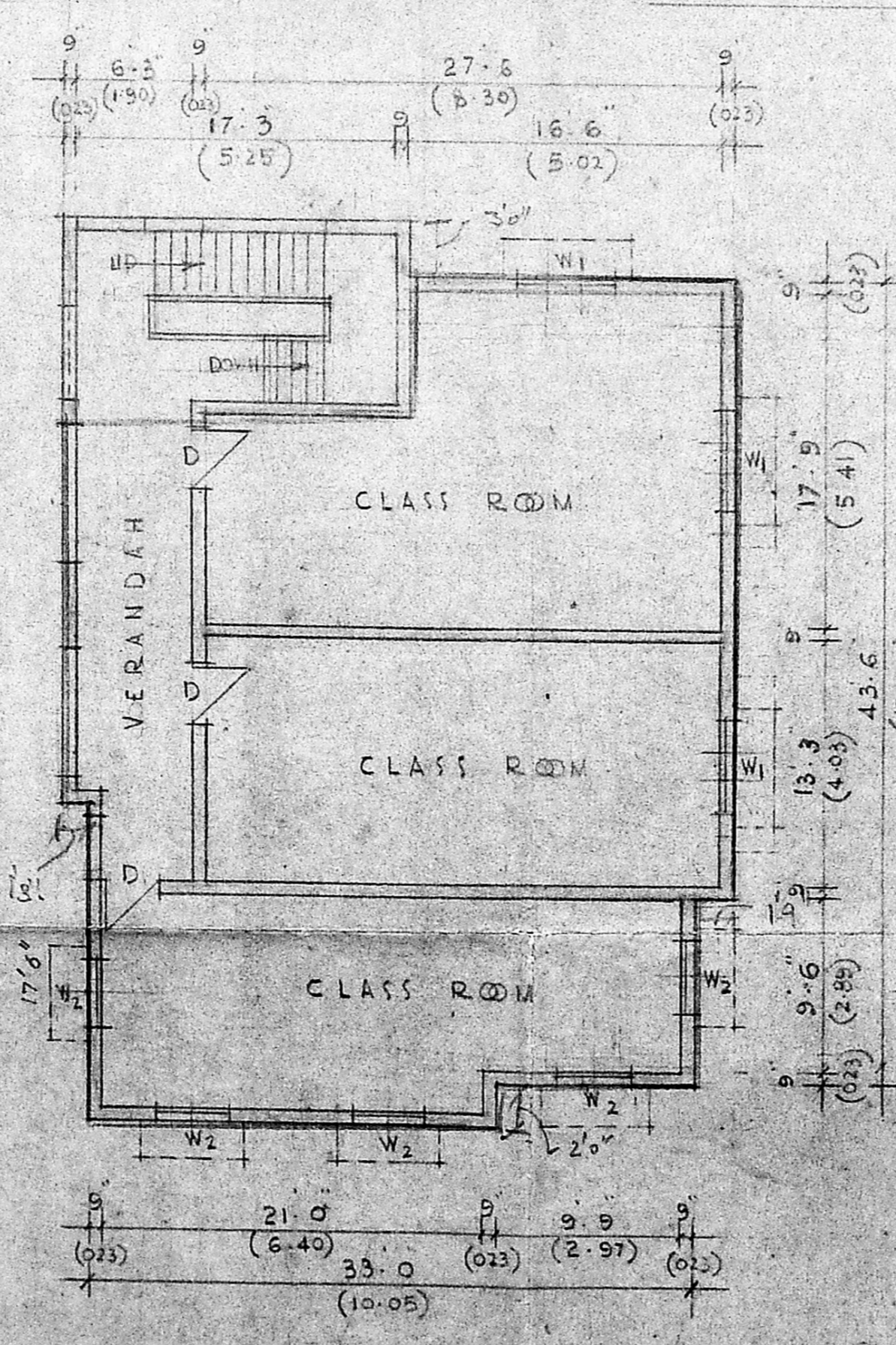

FIRST FLOOR PLAN

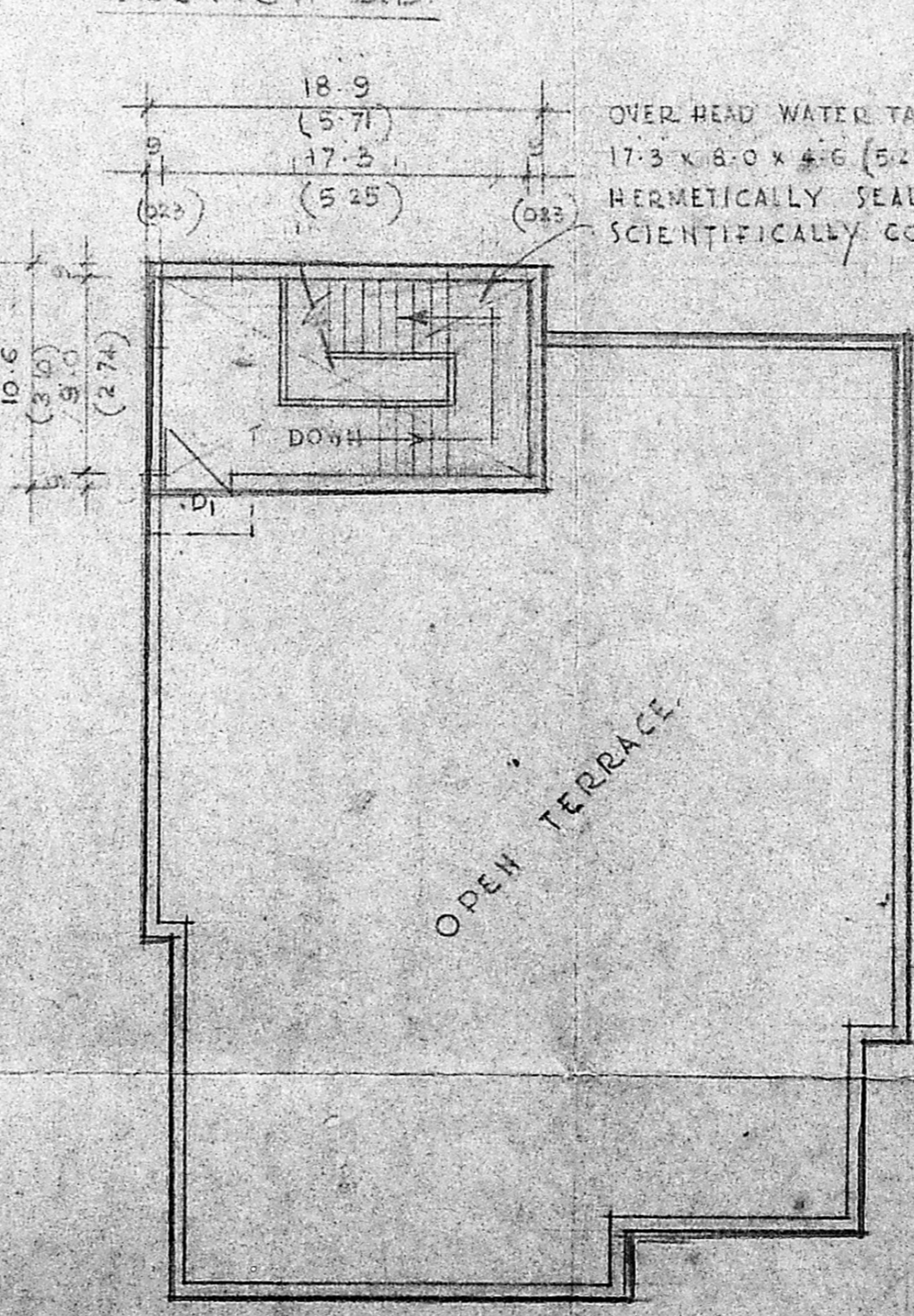

TERRA-CE FLOOR PLAN

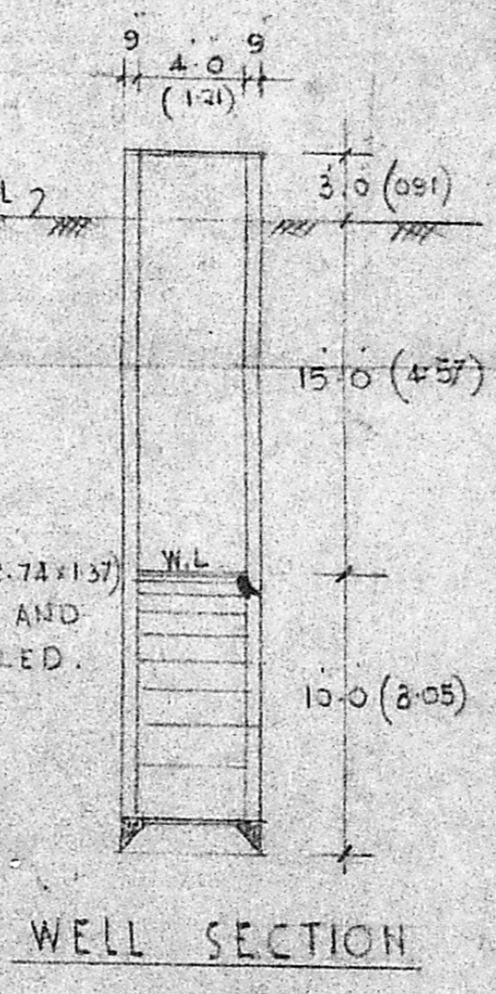

WELL SECTION
WELL PLAN

P. GANESAN, D.C.E.S.W.
 LICENSED SURVEYOR,
 AMBATTUR AND ALANDUR MUNICIPALITY
 PARALLEL BUILDERS
 CONSULTING ENGINEERS AND CONSTRUCTORS
 No. 118, Upstairs, Karungegar St,
 Adambakkam, Madras-28.